HD | 33
HUYGHE & DUBOIS REAL ESTATE

Duplex

175m² 3 Bedroom(s)
Kopstal

1 468 000€



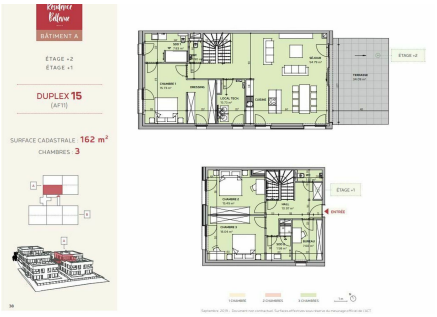



DESCRIPTION OF THE PROPERTY

Real opportunity! BEAUTIFUL DUPLEX 175 M2READY TO MOVE INCONTACT & VISIT / contact@hd33.luAlban Huyghé : +352 661 705 033HD33 offers you this beautiful 175 m2 furnished and equipped duplex apartment in Kopstal in the Bellevue residence. 3 bedrooms, 1 office, Construction is complete and it's ready for your immediate move-in. !!! LAST DUPLEX !!!Set in a verdant setting, with breathtaking views, close to nature and all amenities. Before you pack your bags.... Contact us on +352 661 705 033 to arrange a viewing.You'll also see one of the apartments furnished by Chris Oliver or Bo Concept.It's close to Luxembourg City (15 minutes), the European School (8 minutes, 5km) or Bertrange.!!! TAKE ADVANTAGE OF INTERESTING CONDITIONS !!!

SPECIFICATIONS

Number of pieces : -
Nb. of bedroom(s) : 3
Area : 175m²
Number of bathrooms : 1
Equipped kitchen : Oui

ENERGY PASS

Energy performance

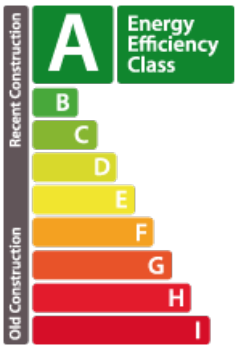

Thermal insulation

B

CO2 emmissions

B

Huyghe - Dubois Sàrl

53, Boulevard Royal - 2nd Floor 2449
284 825 086
contact@hd33.lu
https://www.hd33.lu/en/detail-851